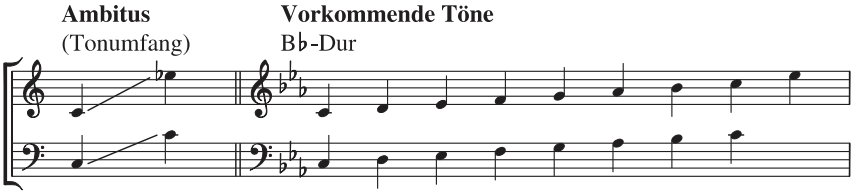

HE'S GOT THE WHOLE WORLD IN HIS HA

♩ ca. 105 (Swing, Achtel leicht punktiert)

Arr

Intro

I

II

III

VORSCHAUVERSION!

© 2005 Gerth Medien Musikverlag, Asslar